NEW PORT
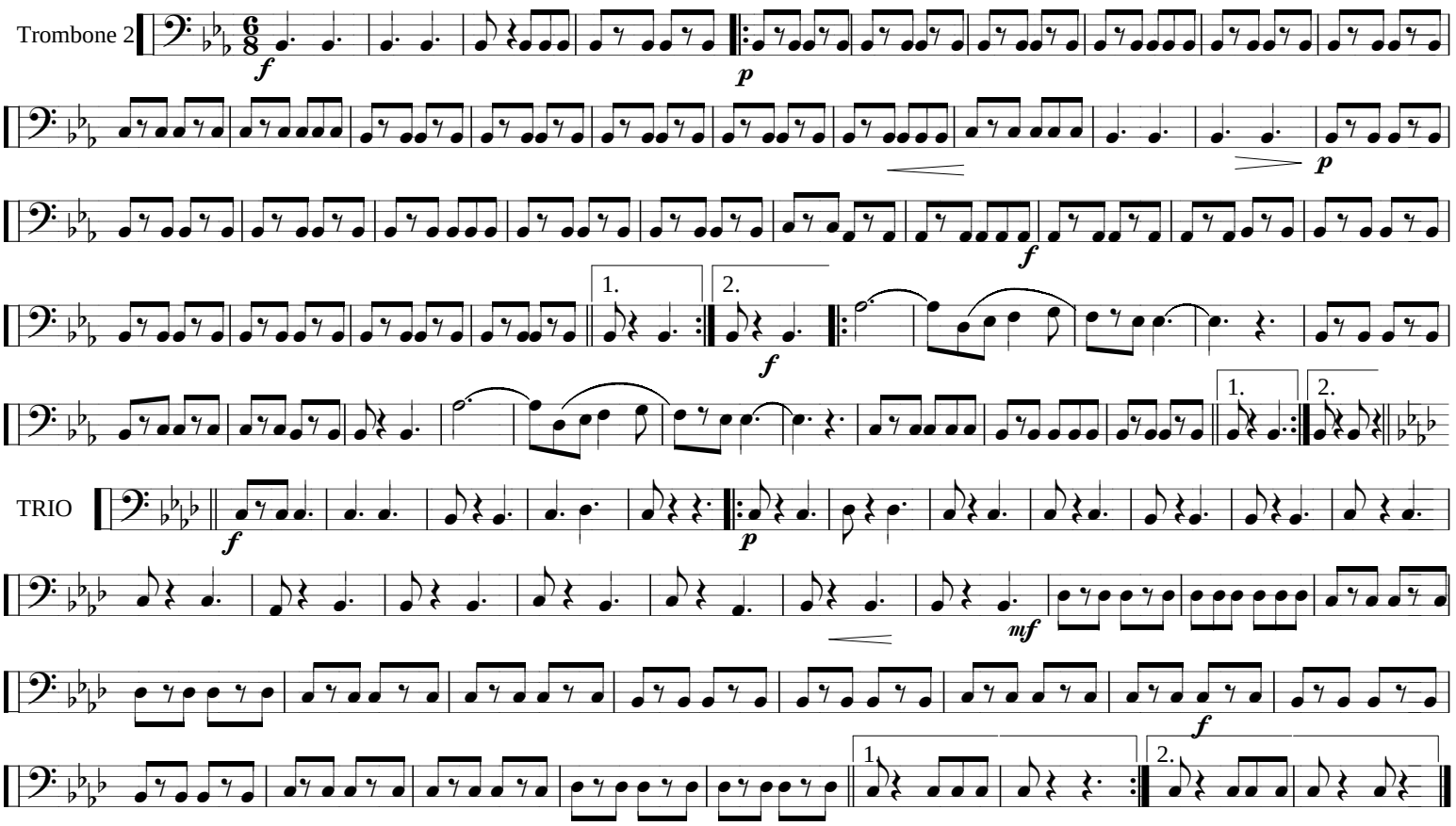
Claudio Calderar